Newsletter

SILEBY TOWN RFC

Please read me!

Welcome

Welcome to a new rugby season at Sileby Town RFC, and our latest grassroots newsletter, keeping you up to date with everything happening at Platts Lane. Can you believe it's the end of September already? It's been a great start to the season, and after a delayed start due to the dry summer and hard ground, we've finally got a few matches under our belts.

Thank you for your ongoing support – we're delighted to see so many of you back at Platts Lane. There's plenty happening both on and off the pitch, with some exciting rugby and social events planned for our members. Read on and stay in the loop with the latest news, fixtures, events and announcements from STRFC.

Sileby Town RFC – More than just a rugby club ...

Contents

Welcome **2**
Sileby Town RFC Fixtures 2026-2027 ..... **5**
Come join us … **7**
Why you should join Sileby Town RFC **8**
Women's T1 Rugby (non-contact) arrives at Sileby Town RFC **9**
The Rugby Roundup **10**
Saturday 19th September 2026 – away at Coalville **10**
Saturday 26th September 2026 – hosting Stamford II **11**
Women's match report **12**
Sunday 6th September 2026 – hosting Newark **12**
Saturday 12th September 2026 – S.H.E. Wolves v Notts Casuals **13**
Sunday 13th September 2026 – hosting Lincoln II **14**
Sunday 27th September 2026 – hosting Melbourne **15**
The Bar Gets a Viking Glow Up **16**
Club Website **19**
Meet the Committee **20**
Buy a Bulb **23**
Player of the Month **26**
Membership Subscriptions **27**
Sponsor Partners **28**
Sponsorship Opportunities **30**
Want to advertise in the next edition of the newsletter **31**
Upcoming Events **32**
New Kit Website **34**
Thank you! **35**

Newsletter #19

How to find and connect with Sileby Town RFC

Linktree. https://linktr.ee/silebyvikingrfc

Facebook Mens. https://www.facebook.com/silebyrfc

Facebook Womens. https://www.facebook.com/SilebyLadies

Instagram Mens. https://www.instagram.com/silebyvikings

Instagram Womens. https://www.instagram.com/silebyvikingsladies/

Tiktok. https://www.tiktok.com/@silebyvikingladiesrugby

New website https://silebytownrfc.rfu.club/

Email. phil_lewin@hotmail.co.uk or silebytownrfc@gmail.com

Address. Sileby Town RFC, Platts Lane, Leicestershire, LE7 4UZ
What3Words ///brambles.combos.gagging

Sileby Town RFC Fixtures 2026-2027

Fixtures are subject to change – please check regularly for updates.

Men's Fixtures

05/09/2026	Oadby Wyggestonians 2 v STRFC	Away	Friendly		
	STRFC v Vipers II	Home	League		
19/09/2026	Coalville v STRFC	Away	Friendly	19-31	Loss
26/09/2026	STRFC v Stamford	Home	League	37-28	Win
03/10/2026	Quorn v STRFC	Away	League		
17/10/2026	STRFC v Loughborough	Home	League		
24/10/2026	Sileby v Syston III	Home	League		
31/10/2026	South Leicester v STRFC	Away	League		
07/11/2026	STRFC v Stamford College Old Boys	Home	League		
14/11/2026	Provisional cup fixture	TBC	Prov Cup		
21/11/2026	Aylestone Athletic v STRFC	Away	League		
28/11/2026	STRFC v Aylestone St James	Home	League		
05/12/2026	Birstall v STRFC	Away	League		
12/12/2026	Oakham v STRFC	Home	League		
19/12/2026	Stamford II v STRFC	Away	League		
09/01/2027	Provisional cup fixture	TBC	Prov Cup		
16/01/2027	STRFC v Quorn	Home	League		
23/01/2027	Loughborough 2 v STRFC	Away	League		
30/01/2027	Provisional cup fixture	TBC	Prov Cup		
06/02/2027	Syston III v STRFC	Away	League		
13/02/2027	STRFC v South Leicester	Home	League		
20/02/2027	Stamford College Old Boys v STRFC	Away	League		
27/02/2027	Provisional cup fixture	TBC	Prov Cup		
06/03/2027	STRFC v Aylestone Athletic	Home	League		
13/03/2027	Aylestone St James v STRFC	Away	League		
20/03/2027	Provisional cup fixture	TBC	Prov Cup		
03/04/2027	South Leicester v STRFC	Home	League		
10/04/2027	Vipers 2 v STRFC	Away	League		
17/04/2027	Provisional cup fixture	TBC	Prov Cup		

Women's Fixtures

06/09/2026	STWRFC v Newark	Home	Pre-season friendly	24- 7	Win
12/09/2026	S.H.E. Wolves v Notts Casuals	East Leake	Midlands East Ladies T1 League	3 - 3	Draw
13/09/2026	STWRFC v Lincoln II	Home	Pre-season friendly	22-12	Win
27/09/2026	STWRFC v Melbourne	Home	NC3 League	41-05	Win
04/10/2026	STWRFC v Oundle Women	Home	Community Jnr Cup		
07/10/2026	Ashby v S.H.E. Wolves	Away	Midlands East Ladies T1 League		
11/10/2026	Long Eaton II v STWRFC	Away	NC3 League		
18/10/2026	Ashby v STWRFC	Away	IWS		
25/10/2026		TBC	Community Cup Rd 2		
01/11/2026	STWRFC v Market Bosworth	Home	NC3 League		
15/11/2026	Loughborough v STWRFC	Away	IWS		
21/11/2026	S.H.E. Wolves v Long Eaton	Home	Midlands East Ladies T1 League		
22/11/2026	STWRFC v Matlock	Home	NC3 League		
06/12/2026		TBC	Cup Round 3		
06/12/2026	Melbourne II v STWRFC	Away	IWS		
12/12/2026	Leics Forest v S.H.E. Wolves	Away	Midlands East Ladies T1 League		
13/12/2026	Ashfield v STWRFC	Away	NC3 League		
17/01/2027	STWRFC v Long Eaton II	Home	NC3 League		
17/01/2027	Leicester Forest v STWRFC	Away	IWS		
24/01/2027		TBC	Prov cup fixture		
29/01/2027	S.H.E. Wolves v Vipers	Hinckley	Midlands East Ladies T1 League		
31/01/2027	Market Bosworth v STWRFC	Away	NC3 League		
07/02/2027	STWRFC v various	Home	IWS Hosting		
13/02/2027	S.H.E. Wolves v Ashby	East Leake	Midlands East Ladies T1 League		
14/02/2027	Matlock v STWRFC	Away	NC3 League		
21/02/2027		TBC	Cup Round 4		
28/02/2027	STWRFC v Ashfield	Home	NC3 League		
28/02/2027	OW HoneyBadgers v STWRFC	Away	IWS		
13/03/2027	Notts Casuals v S.H.E. Wolves	Away	Midlands East Ladies T1 League		
14/03/2027	Melbourne v STWRFC	Away	NC3 League		
21/03/2027	Loughborough v STWRFC	Away	IWS		
09/04/2027	Vipers v S.H.E. Wolves	Away	Midlands East Ladies T1 League		
18/04/2027	Ashby v STWRFC	Away	IWS		
23/04/2027	S.H.E. Wolves v Leicester Forest	Hinckley	Midlands East Ladies T1 League		
/05/2027	Long Eaton v S.H.E. Wolves	Away	Midlands East Ladies T1 League		

Ways in which you can help Sileby Town RFC thrive

* Ensure you're paying your membership (see page 32)
* Join the 100 club (see page 5)
* Support social events – share and attend!
* Invite friends to join you at the club to watch a match or for a social.
* Enjoy hot and cold drinks from our kitchen
* Sponsor us! Get in touch to find out more (see page 20)

Interested in getting more involved? We are always on the lookout for volunteers to help with various aspects of our club operations; whether you have skills in coaching, catering, event planning, gardening or administration, there's a role for you.

Come join us ...



Why you should join Sileby Town RFC

Joining either our Men's or Women's team offers numerous benefits, both physical and social. Here are several reasons why you should consider joining us:-

Fitness – Rugby is a physically demanding sport that requires strength, endurance, agility and speed. Joining our teams would provide an excellent opportunity to improve your fitness levels and overall health.

Teamwork – Rugby is a team sport that relies heavily on teamwork and collaboration. Joining our team will allow you to develop strong bonds with your teammates and learn how to work together to achieve common goals.

Friendship and Camaraderie – Being part of a rugby team provides a support and inclusive environment where you can make lifelong friendships and build a sense of camaraderie with your teammates.

Confidence – Rugby requires players to be assertive, decisive and confident. By participating in rugby, you can boost your self-confidence both on and off the field.

Skill development – Rugby offers opportunities for skill development in various areas such as tackling, passing, kicking and strategic thinking. Being part of our team will enable you to learn and refine these skills under the guidance of experienced coaches and fellow players.

Personal Growth – Rugby challenges you both physically and mentally, encouraging personal growth and resilience. Overcoming obstacles and pushing your limits on the rugby field can translate into valuable life lessons and personal development.

Community involvement – Our close-knit teams often engage in local events, including charity fundraising, providing opportunities to give back to the local community.

Competition and fun – Rugby matches offer an exhilarating mix of competition, adrenaline and fun. Whether you're a seasoned athlete or new to the sport, joining Sileby Town RFC allows you to experience the thrill of competition whilst having great time with teammates.

Joining our rugby teams will be a rewarding experience that offers a unique combination of physical activity, social interaction personal growth and fun – why not come and give it a try!

Women's T1 Rugby (non-contact) arrives at Sileby Town RFC

A new way to play rugby at Sileby Town RFC

There's something exciting happening at Sileby Town RFC… **T1 Rugby has arrived!**

We're delighted to announce the launch of our new **Women's T1 Rugby side**, giving even more women the opportunity to get involved in rugby, make new friends, get active and, most importantly, have fun.

But what exactly is T1 Rugby?

🏉 **Rugby — without the contact**

T1 Rugby is a **non-contact version of rugby**, designed to be accessible, social and enjoyable for everyone. There are no tackles, rucks or mauls but there are forms of scrums, line-outs and breakdowns. It's rugby stripped back to its essentials — **skill, teamwork and plenty of fun!**

And because there's no contact, T1 is a brilliant way for people who may be completely new to rugby to give it a go, while also providing experienced players with a different challenge and another way to enjoy the game.

💪 **Whether you've played before or never picked up a rugby ball…YOU'RE WELCOME!**

We're looking for women of all ages and abilities to come along and be part of this exciting new team.

🌟 **A NEW TEAM. A NEW OPPORTUNITY. A NEW WAY TO PLAY.**

Our Women's T1 team is already making history, and we want **YOU** to be part of what comes next. Training takes place on **Thursday evenings at 7pm at Platts Lane, Cossington**, alongside our contact rugby sessions — so there really is something for everyone at Sileby.

We've joined the inaugural T1 Rugby Midlands East Ladies T1 League. As this a brand-new venture, we are joining forces with Hinckley and East Leake to create a Barbarians style team named the:-

S – ileby
H – inckley
E – ast Leake

S.H.E. Wolves - Three clubs. One team. One pack.

There's one fixture per month planned for September through to May and these are likely to be either on a Friday evening or a Saturday morning.

The Rugby Roundup

Saturday 19th September 2026 – away at Coalville

A pre-season friendly featuring no less than 5 debutants. A great game at Coalville Rugby Club with both teams in it till the death, with the home side scoring a breakaway try to seal the win.

Thanks to Coalville RFC for having us and good luck for the season.

Shout out to debutants Dean Clark, Dan Chetwynd, Max Sansam, Con Neal & Barry Carroll



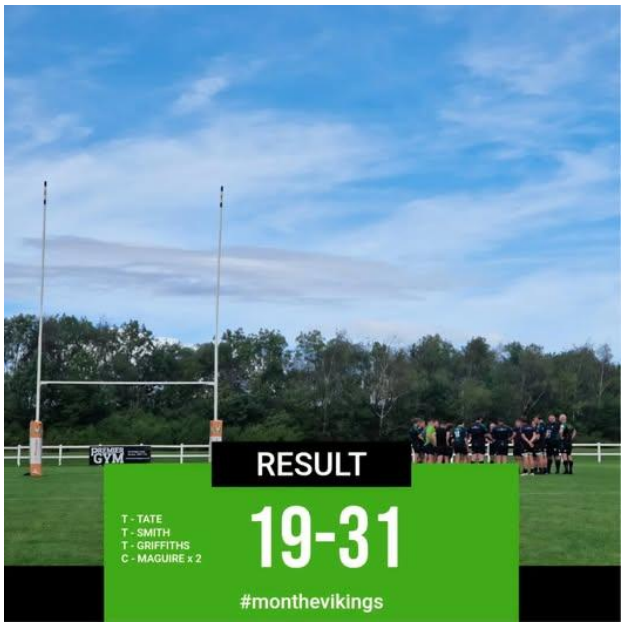

Saturday 26th September 2026 – hosting Stamford II

A great start to the league season with a full 5 points.





Women's match report

Sunday 6th September 2026 – hosting Newark

MATCH REPORT - FIRST GAME BACK!

And just like that... we're back! 🖤💚

Our first outing of the new season saw the Vikings take on Newark Rugby Club Women & Girls in a pre-season friendly — and what a way to get back on the pitch!

After putting in the hard work throughout pre-season, it was brilliant to finally get the boots on, put the training into practice and get stuck into some competitive rugby.

The Vikings came away with a 24–7 victory! 🎉

⭐ Izzy Spary was on fire, contributing 3 tries, 3 conversions and 1 penalty to the scoreboard. 🏉🔥

A huge shoutout to our Players of the Match:

💪 Forward of the Match: Evie Robinson

⚡ Back of the Match: Lois Stephenson

🤝 Opposition Player of the Match: Ash Gifford

Most importantly, it was great to see some new faces alongside our returning Vikings, working together and showing plenty of promise for the season ahead.

A massive thank you to Newark Rugby Club Women & Girls for a great pre-season friendly and to everyone who came along to support us pitchside. 🖤💚





Saturday 12th September 2026 – S.H.E. Wolves v Notts Casuals

🔥HISTORY MADE! | S.H.E. WOLVES DEBUT 🔥

Saturday wasn't just another rugby match...It was history in the making! 🐺🏉

The S.H.E. Wolves took to the pitch for their very first Midlands East Ladies T1 League match, making history as the inaugural fixture in the league — and what a morning it was!

Formed through the collaboration of **Sileby Vikings Rugby Club** 🤝**Hinckley Rugby Football Club** 🤝**East Leake Rugby Club**, the S.H.E. Wolves brought together players from three clubs to create one team, one pack. 🐺

And what better way to mark the occasion than with a 3–3 draw against **Nottingham Casuals RFC**! A close, competitive game, plenty of smiles and, most importantly, a fantastic celebration of what T1 rugby can offer. The final score may have been 3–3, but rugby was definitely the overall winner. 💚🖤

A huge thank you to everyone who helped make this historic morning possible:

🙌 East Leake Rugby Club for hosting the game and providing a fantastic venue.
🙌 Ashby RFC Bullettes for organising the league and helping get Midlands East Ladies T1 Rugby off the ground.
🙌 Nags Head at East Leake for hosting the post-match celebrations.
🙌 All the supporters who came along and created a brilliant atmosphere pitch side.
🙌 And everyone else who played a part behind the scenes, on the pitch and off it — thank you!

Three clubs. One team. One pack. The S.H.E. Wolves have arrived. 🐺🔥

Here's to many more T1 fixtures, new friendships and plenty more rugby to come!



Sunday 13th September 2026 – hosting Lincoln II

MATCH REPORT | WHAT A COMEBACK! 🖤💚

Sileby Vikings 22–12 Lincoln

Our second game back of pre-season and another great test for the Vikings — this time against Lincoln. It wasn't all plain sailing, with the Vikings finding themselves 5–12 down, but the team showed real character, dug deep and turned the game around in style. 💪🔥 A fantastic 22–12 victory in the end!

🏉TRY TIME!

Four different Vikings got themselves on the scoresheet:

⭐Roz, Lois Stephenson, Izzy Spary, Isha

And Izzy Spary added the extras with a conversion. 👏

🏆PLAYERS OF THE MATCH

💪Forward of the Match: Shannon Mitchell

⚡Back of the Match: Izzy Spary

🤝Opposition Player of the Match: Amie Smith-Jones

Two games back, two strong performances and plenty of positives to take forward.

A huge well done to everyone who pulled on the green and black today — and a big thank you to Lincoln for a brilliant pre-season test





Sunday 27th September 2026 – hosting Melbourne

WHAT A WAY TO OPEN THE LEAGUE!! 🖤💚

Sileby Town Women get their league campaign off to a flying start with a fantastic 41–5 victory! A brilliant team performance from start to finish, with seven tries shared across the team:

Amy Sheldrake x2
Lois Stephenson x2
Lydia Gough
Roz Wright
Poppy Briggs

A special mention to our two debutants, Lydia (who scored a try on debut) and Lily, who both pulled on the Sileby shirt for the first time today. What a way to make your debut!

A huge well done to everyone who pulled on the Sileby shirt today. Plenty of hard work, teamwork and Viking spirit on show!

Players of the Match:-

Forward of the Match: Roz
Back of the Match: Poppy
Opposition Player of the Match: Amie

Thank you to everyone who came along to support us. Your support makes a huge difference!



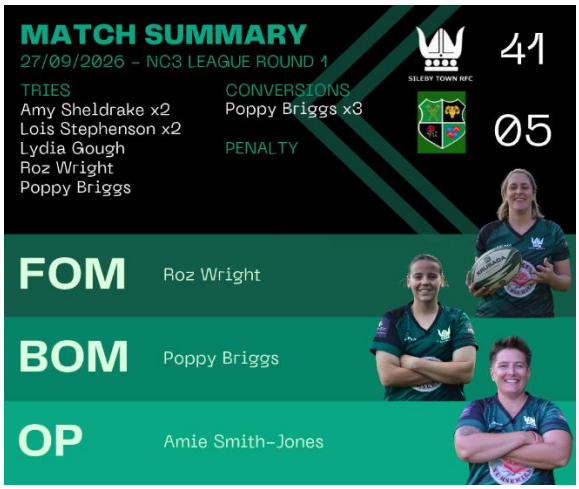

The Bar Gets a Viking Glow Up

There's been a bit of a transformation happening behind the scenes at Platts Lane, and we're delighted to unveil our newly refreshed bar! What was once a tired and dated room has had a serious glow-up and is now an area oozing style, character and plenty of Viking spirit.

With a fresh new look, a welcoming atmosphere and a fantastic range of drinks, including a selection of local brands, the bar is ready to become the place to meet, relax and enjoy a drink after the rugby. Whether you're celebrating a win, catching up with friends or simply enjoying the clubhouse atmosphere, we think you'll agree that the new-look bar is something to be proud of.

The rugby may happen on the pitch, but the social side of the club continues long after the final whistle. So next time you're at Platts Lane, make sure you take a look, grab a drink and experience the Viking glow up for yourself.

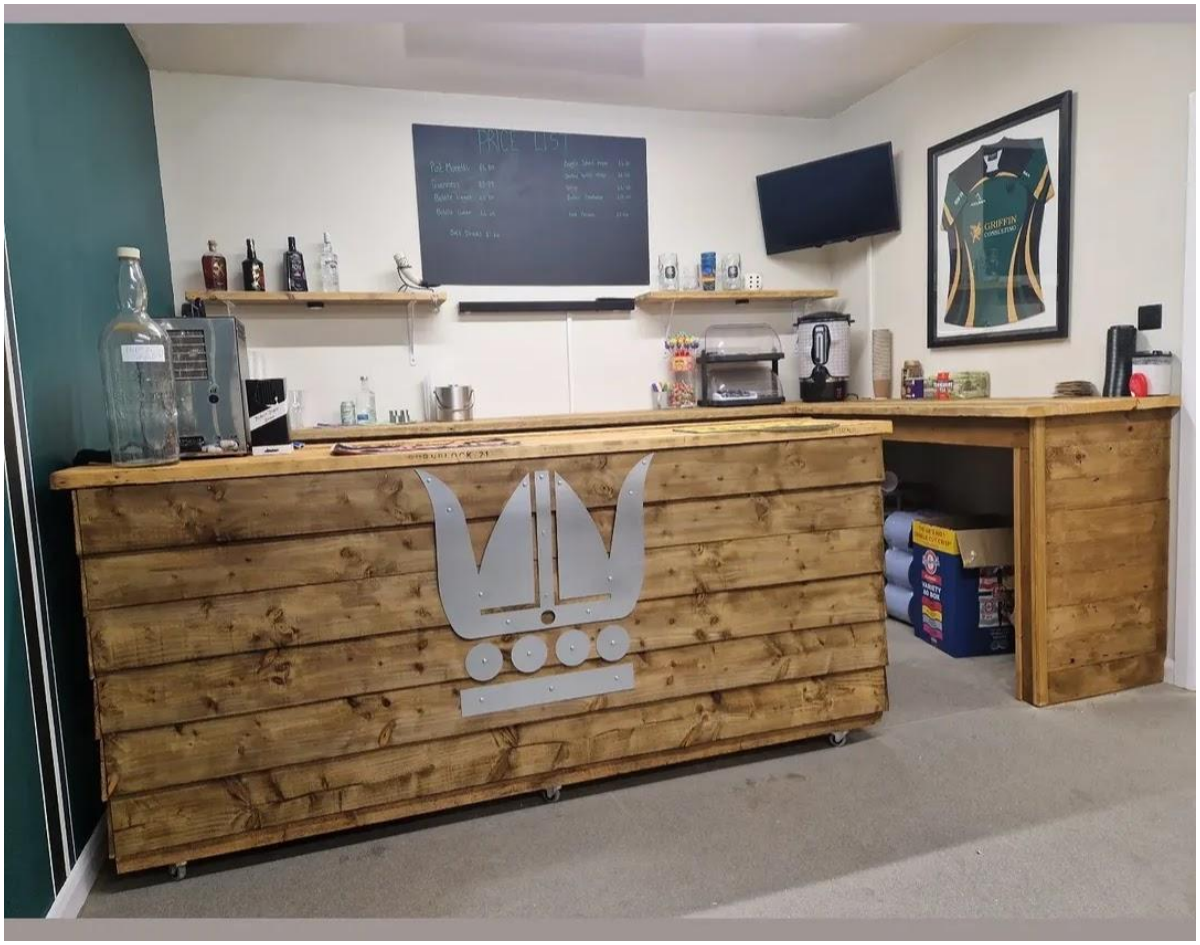


Welcome to
PLATTS LANE


Steep
Soda Co.
Lime &
Cucumber
LONDON DRY GIN
70cl
40%

Keep Platts Lane tidy

SILEBY TOWN RFC

PLEASE HELP KEEP PLATTS LANE TIDY

♻️ **BIN YOUR RUBBISH**

🚻 **USE THE BINS PROVIDED**

🤝 **RESPECT OUR COMMUNITY**

Sileby Town Rugby Club is proud of our club, our pitches and our surroundings.

Thank you for helping keep Platts Lane clean and welcoming for everyone.

Sileby Town Rugby Club

"Proud to call Platts Lane home"



Club Website

We're thrilled to introduce a brand-new website that brings the **#OneClub** ethos to life like never before! 🎉 Combining two Pitchero sites into one powerhouse, your club now has a unified platform that's smoother, more automated, and ready to take your experience to the next level.

https://silebytownrfc.rfu.club/

Your Club's Story – Powered by You!

Now, we want to make your club shine even brighter! We would love to be able to upload your **photos**, **videos**, and **match reports**! Capture those unforgettable moments, share your team's spirit, and let the world see the passion that makes your club special. Please send your footage to SilebyTownRFC@gmail.com. 💥📸

Whether it's an epic match-winning goal, a team celebration, or that behind-the-scenes action, your content will help paint the true picture of what makes your club unique.

Why Wait? Join the Action!

It's time to make your mark. Log in, share your memories, and be part of a **community** that celebrates your club's journey, both on and off the pitch. The new site is here, and it's waiting for YOU to help shape it!

Let's make this season one to remember – **#OneClub**. **One Voice**. **One Journey.**

🔥 Ready, set, upload! Let's get started! 🔥

Meet the Committee

Ian Measures.

President



Laura Smith-Jones.

Chairperson,
Treasurer and Volunteer
Co-ordinator



Phil Lewin.

Secretary and
Data Officer



James Thompson

Discipline Secretary and
Adult Male Contact



Sarah Harding.

Ladies XV Representative



Amie Smith-Jones.

Facilities Manager, Women and Girls Contact



Adele Walker.

Social Committee Chair



Heather Winterton.

Safeguarding Officer and Recruitment and Social Media Officer



Rem Mills

Coaching Co-ordinator



Tash Austen-Green

Rugby Safe Lead





Ross Spencer

Men's XV Representative

Buy a Bulb

💡WHY WE NEED FLOODLIGHTS 💡



RED = what we can currently use. 🔴

WHITE = what we could use with permanent floodlights. ⚪

With now over 100 members and growing, this small red area is what we're faced with when the dark winter evenings arrive.

Imagine trying to safely deliver quality training to multiple teams in that space.

Permanent floodlights would completely change that. They would allow us to spread out across our available pitches, provide better-quality training and give our growing membership the space they need to train to their full potential.

And keeping people training through winter isn't just about rugby. It's about keeping people physically active, supporting mental wellbeing, maintaining friendships and giving people somewhere to belong during the darker months.

We've worked incredibly hard to grow our club. Now we need our facilities to grow with us.

Buy a Bulb from £10

Sponsor a Floodlight Column

Or simply share our campaign

Help us turn the RED into the WHITE.

BRIGHTER LIGHTS. BIGGER OPPORTUNITIES.

https://www.crowdfunder.co.uk/p/sileby-town-rfc-floodlights

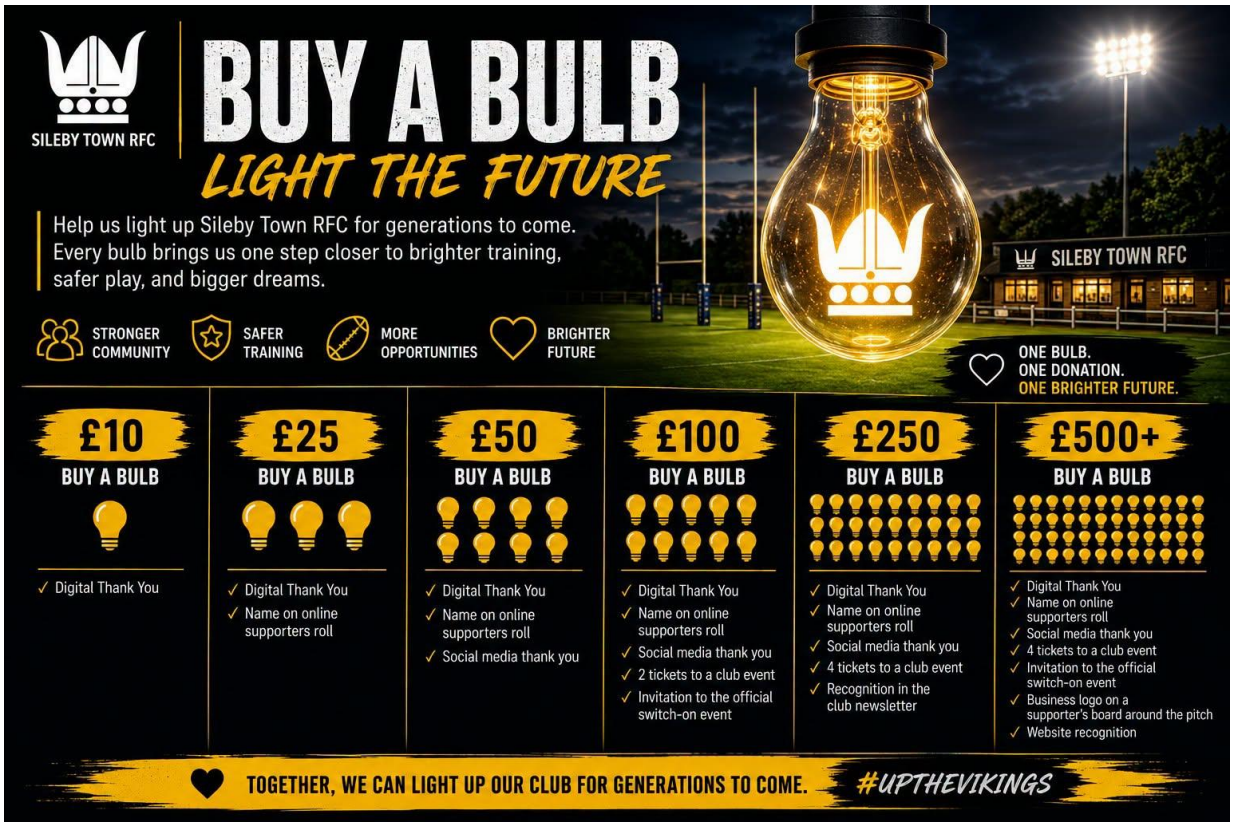


SILEBY TOWN RFC
SPONSOR A FLOODLIGHT COLUMN
ONE CLUB.
ONE COMMUNITY.
ONE FUTURE.
LIGHT THE FUTURE
OF SILEBY TOWN RFC
Installing floodlights will transform our club.
More training. More rugby.
More opportunities for our community.
LONGER TRAINING
More evening sessions, all year round.
MORE OPPORTUNITIES
For players, seniors and all our teams.
SAFER ENVIRONMENT
Better visibility, safer for everyone.
INVESTING IN OUR FUTURE
A lasting legacy for our club and community.
SPONSOR A FLOODLIGHT COLUMN
FOR JUST
£1000
YOUR NAME ON A DEDICATED FLOODLIGHT COLUMN
High visibility for years to come.
DIGITAL & SOCIAL MEDIA RECOGNITION
We'll showcase your support across all our platforms.
INVITATIONS TO CLUB EVENTS & MATCHES
Be part of the action and behind the scenes.
RECOGNITION IN NEWSLETTERS
Featured in our club newsletter and updates.
SILEBY TOWN RFC

Player of the Month

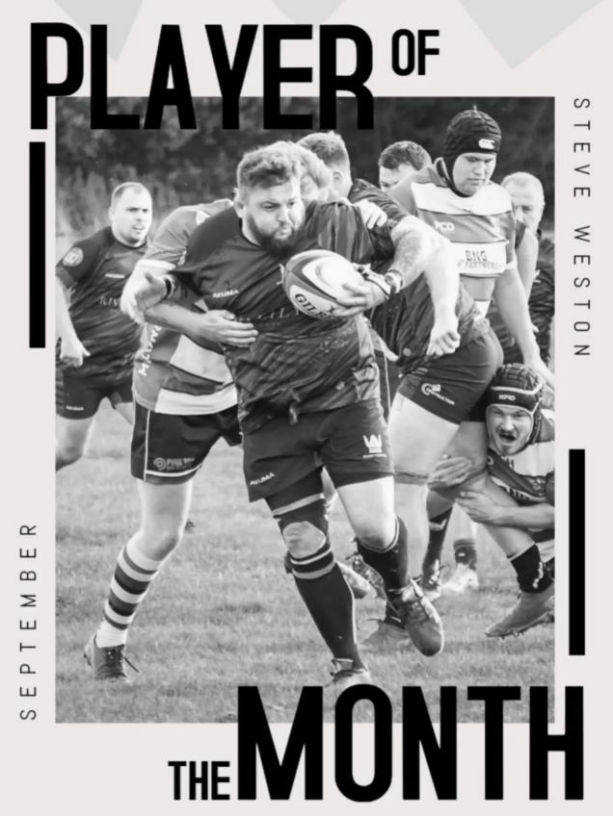

Player of the Month for September **Stephen Weston** for relentless heart and never backing down from the heavy work.

💚🖤



A huge congratulations to Lois, our September Player of the Month! 💚🖤
Lois is still relatively new to rugby, but you honestly wouldn't know it! She has absolutely smashed it out of the park since joining the team. 💥
Her commitment has been outstanding — attending the majority of training sessions and putting in the work week after week. That hard work has really shown on the pitch. Across all three of our games in September, Lois has continued to develop, demonstrate great skill and, most importantly, put what she's learned in training into real game situations.
For someone so new to the game, the progress Lois has made in such a short time has been brilliant to watch. Her attitude, application and willingness to learn have made her a very worthy Player of the Month.
Well done, Lois — thoroughly deserved! 👏🏉

Membership Subscriptions

Membership fees will be kept the same for the 2026/2027 season however membership will need to paid via the GMS system and can be found here (available from 1st July 2026).

The following membership rate will apply for the 2026/2027 season:-
- Senior Player £180 per year. Can be paid in one payment or paid over 12 months.
- Student in full time education £130 per year. Can be paid in one payment or paid over 12 months.
- Social Member £20 per year.

Financial hardship is not a bar to membership, and the club has a provision of supporting those members for whom financial hardship would otherwise prevent them from playing rugby – and applies equally to existing and potential members.

Laura Smith-Jones, the club's Membership Secretary, deals with all requests for financial assistance, and only she deals with it – assuring you of complete confidentiality. You can email Laura as below.

Laura Smith-Jones
Honorary Treasurer
Georgyroo@outlook.com
07377 938771

Subs are a massive part of our income which pays towards:
* Ground rent
* Kit
* Mowing
* Gas
* Electric
* Insurance
* Water supply
* Council Rates
* Referee fees
* RFU and LRU Affiliation
* Pitch marking and equipment
* After match food
* Facilities Development
* New balls
* Diesel for generator lighting
* and much more ...

Sponsor Partners

Please support our Sponsors for the 2026-2027 season, who support Sileby Town RFC's mission to bring grassroots rugby to the local community. Your generous donations ensure we can provide a rugby club for everyone; regardless of experience, background, or ability. Thanks to you, we can offer a refuge from the everyday where people can share their love of our beautiful game with friends and family.

We look forward to continuing our collaboration, celebrating many more victories, and creating lasting memories on the pitch together.

C3 CONSTRUCTION	The leading Midlands' Groundwork and Civil Engineering Contractor https://www.c3construction.co.uk/
Mortgage Advice Bureau	UK's leading mortgage intermediary http://www.mortgageadvicebureau.com/mortgageexperts
DERRY'S NURSERIES	We have been serving Leicestershire and the East Midlands since 1976. We have a unique, customer focused approach and we invite you to visit us at our 11 acre site in Cossington. https://www.derrysnurseries.com/
CHARNWOOD BREWERY	Loughborough's very own family-owned Brewery. We are passionate about our brewery. You can find our award-winning cask, keg, and bottled beer throughout the great pubs, restaurants and shops of our area and beyond. https://www.charnwoodbrewery.co.uk/
ROMA Landscapes Grounds Maintenance Contractors	We are a family run business located in Rothley, established over 30 years aiming to provide local schools, parish councils and private customers with a reliable and considerate company. https://www.romalandscapes.com/
ROYAL OAK TRADITIONAL VILLAGE PUB	Eat, drink, relax. Family is the centre of our core values. Making time to get together without interruption is what pubs are here for. Sharing a great bottle of wine, beautifully conditioned Cask ale and home cooked food. We can't wait to welcome you. https://royaloak-cossington.uk/
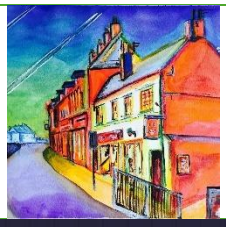	Cafe nineteen is your friendly Sileby village cafe with a warm welcome for all. Homemade food and cakes are a must for us along with weekly specials. https://www.facebook.com/19cafenineteen
ROBBO BEATS ENTERTAINMENT	DJ · Party and entertainment service providing everything you need to get people on the dance floor or up on the mic. Covering the whole of the East Midlands https://www.facebook.com/share/15NscvVNLs/

Loughborough Dog Grooming 07885 993 279	Sileby, Leicestershire based dog groomer 🐾 Qualified Vererinary Nurse 🐾 Experienced/ trained dog groomer 🐾 Small salon, no cages https://www.instagram.com/loughboroughdoggrooming?
THE PADDOCK ESTD 2021	Dog park based in Sileby, Leicestershire Secure canine exercise and training field www.thepaddock-k9field.co.uk
KINGS Renting property in Leicester and Leicestershire www.kings-properties.co.uk	Offers Tenant-find services and Fully-managed solutions for all residential landlords in Leicester and Leicestershire. We manage the Landlord - Tenant relationship and offer a personal and professional service. https://kings-properties.uk/
JD JAMES DUDLEY AUTO SERVICES	We offer a full range of automotive services, including MOT testing, car servicing, repairs, diagnostics, and more. https://jamesdudleyautoservices.com/
SHEER GLASS ENTERTAINMENT	A transparent entertainment agency. Founded by working musicians dedicated to working fairly for the artist and client. https://www.instagram.com/sheerglassentertainment?
GIRL POWER ELECTRICAL	Your local, friendly female electrician. Covering Leicester, Loughborough, and surrounding villages. Domestic swaps / fittings, Board changes and Rewires Testing / Landlord EICRs, Fully Insured and Certified https://girlpowerelectrical.co.uk/
RIVA LILY.	Modern Estate Agents for a new era in marketing homes across Leicestershire. https://rivalily.co.uk/
MJ COATINGS	As a family run business with 30 years experience we pride ourselves with friendly, reliable and above all quality service. Guaranteeing a quick turn around and tailor made solutions to fit every need. If you are not sure whether it is Power Coating or Wet Spraying that you would like, we are happy to provide advice. https://www.mjcoatings.co.uk/

Sponsorship Opportunities

“Doesn’t becoming a sponsor cost a fortune?”
We have packages available from as little as £275, which isn’t a lot given how much other methods of advertising cost! Also, because this is a sponsorship, you can offset the cost against your tax as it is an expense for your business. Please see HMRC’s website for more information.

“How much does it cost?”
We have many different options for sponsorship of our rugby club, we also have bespoke options that are also available, POA.

It’s important to stress that all your sponsorship will go towards providing and improved experience for our club and community!

For more information or to discuss a bespoke sponsorship package, please get in touch.

Want to advertise in the next edition of the newsletter

We offer advertising packages to suit all needs and budgets. Get in touch to find out more. Contact us to find out how you can both support your local club and showcase your business and services/products directly to our members.

YOUR ADVERT COULD BE HERE	YOUR ADVERT COULD BE HERE

Upcoming Events

Provisional dates for your diaries (subject to change)

Bonfire Night – 7th November 2026



Drag Bingo - 12th December 2026



New Kit Website



Our new web kitshop is now open.
http://akumashops.com/silebytownrfc

You will need to enter a password of:- **SILEBY**

Thank you!

If you've read until the end, thank you for reading. We appreciate your support. We hope this newsletter helps foster a sense of community among players, supporters, and members.

You can help too! We would love to include your contributions in the next newsletter;

* whether you're able to write a match report
* you've taken photos of a match or event

A heartful thank you to the talented photographers whose photographs we've used in this newsletter. Your eye for detail and ability to seize the moment have added an extra dimension to both this newsletter and our social media channels.